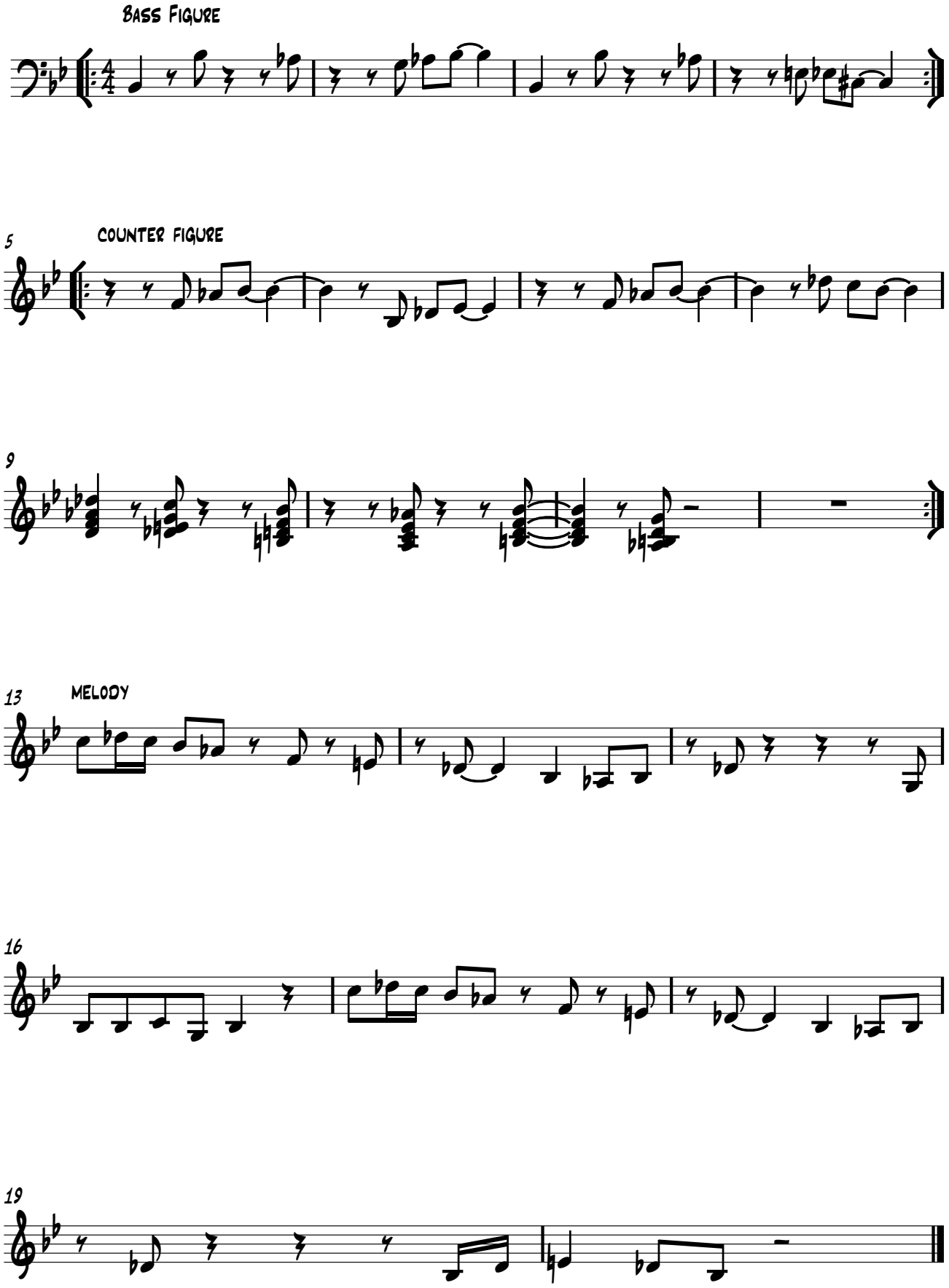Fonq